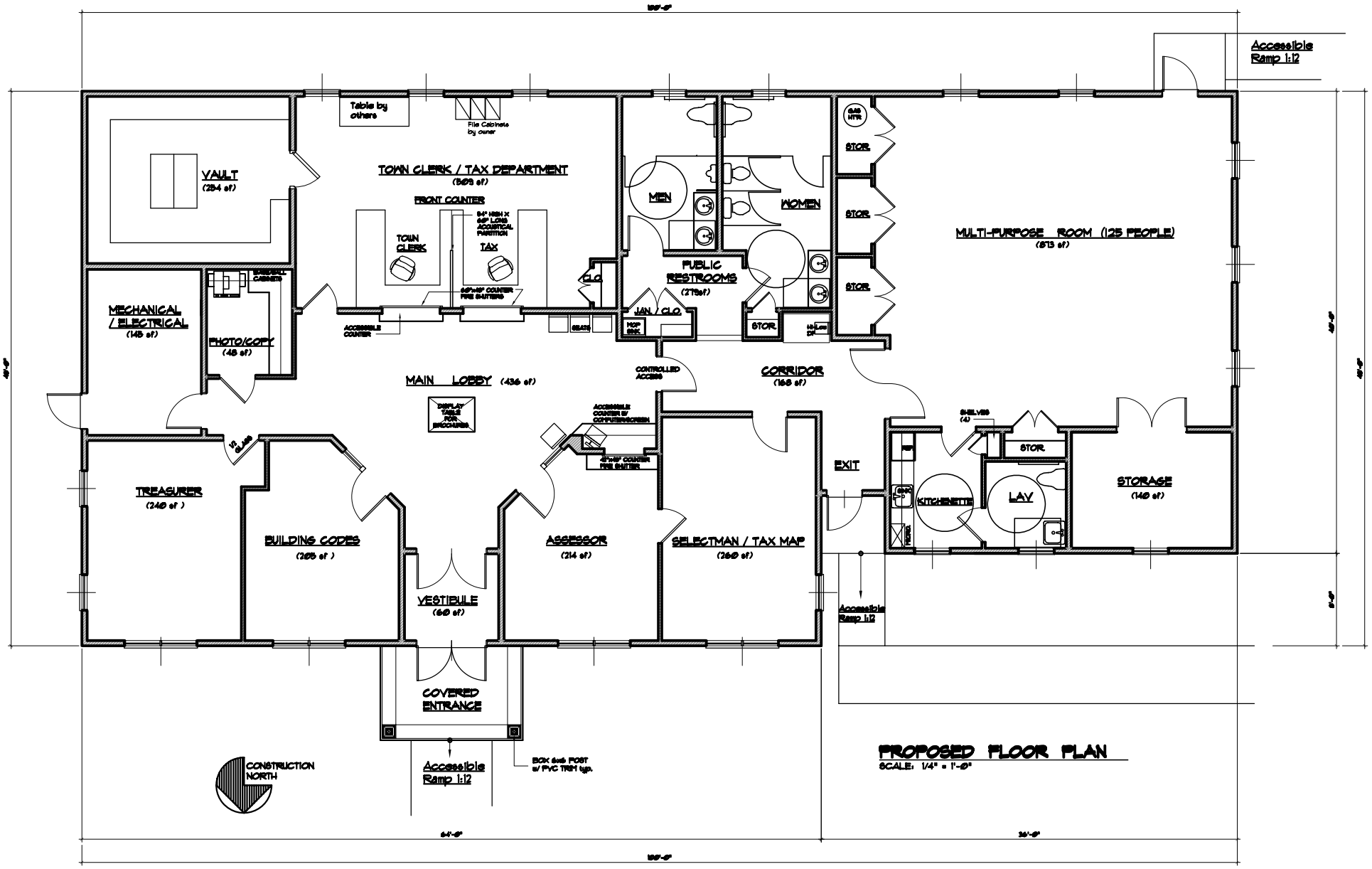

PROPOSED FLOOR PLAN

SCALE: 1/4" = 1'-0"

NEW MUNICIPAL OFFICES FOR THE TOWN OF DAYTON (4,608 sf)